The GATE 1942

VOLUME IV
Published by the
SENIOR CLASS
of
WINGATE JUNIOR COLLEGE
WINGATE, NORTH CAROLINA

The GATE 1942

THE Gate 1942

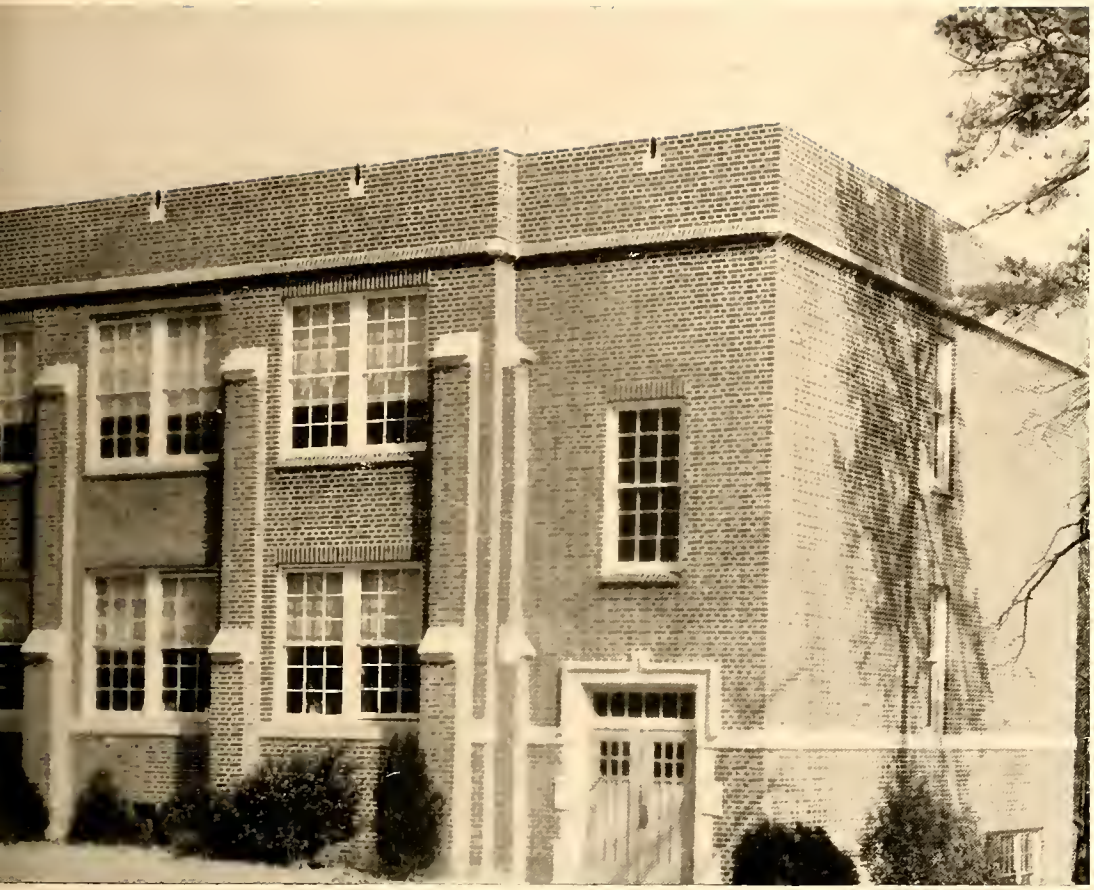

THE Glot 1942

CLIFFORD GADDY, *Editor*

M. L. DAVIS, JR., *Business Manager*

CENTERVIEW KANNAPOLIS REV. J. S. TYSON

CALVARY ~ KANNAPOLIS ~ REV. H. B. HIATT

McGILL STREET CONCORD ~ REV. CLYDE E. BAUCOM

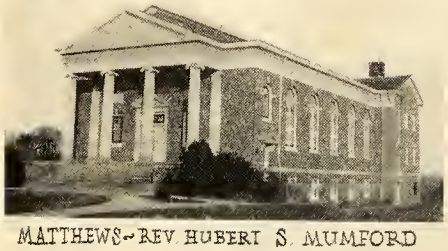

MATTHEWS ~ REV. HUBERT S. MUMFORD

FIRST BAPTIST
MONROE
REV. P. B. UPCHURCH

FIRST BAPTIST ~ CHARLOTTE ~ DR. LUTHER LITTLE

WINGATE COLLEGE WINGATE, N.C.

WINGATE BAPTIST ~ REV. W. C. LINK

THRIFT
PAW CREEK
REV. GEORGE W. BURCH

FIRST BAPTIST ~ KANNAPOLIS ~ REV. F. A. BOWER

NORTH KANNAPOLIS ~ REV. J. CLYDE YATES

REV. A. S. TOMLINSON

KINGSTREET ~ WAXHAW ~ REV. C. C. BURRIS

CHADWICK ~ CHARLOTTE ~ REV. J. D. MOOSE

Friends of Wingate

FIRST BAPTIST ~ POLKTON REV J. C. MEIGS

OAK VIEW ~ MONROE ~ REV. J. M. PICKLER

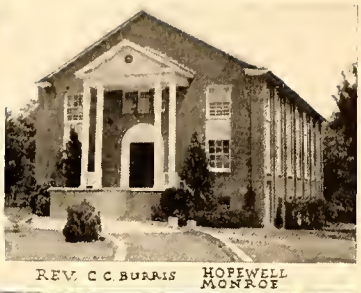

REV. C. C. BURRIS HOPEWELL MONROE

SHILOH ~ MONROE ~ REV. H. F. GOODWIN

FIRST BAPTIST
MARSHVILLE
REV. W. B. CARR

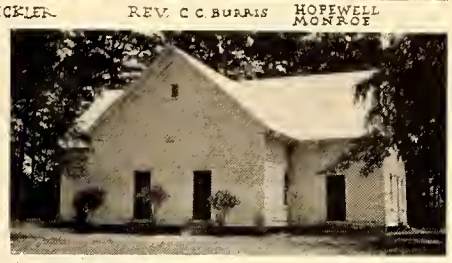

MOUNTAIN SPRINGS ~ MONROE ~ REV. J. B. LITTLE

FIRST BAPTIST ~ HAMLET ~ REV. J. B. WILLIS

ADMINISTRATION BUILDING

WHITES MEMORIAL ~ KANNAPOLIS ~ REV. HAROLD STEIN

FIRST BAPTIST
CONCORD
REV. E. S. SUMMERS

PEE DEE ~ ROCKINGHAM ~ REV. F. W. HEARNE

FIRST BAPTIST ~ ROCKINGHAM ~ REV. BRUCE BENTON

ST. JOHNS ~ CHARLOTTE ~ REV. C. W. DURDEN

FIRST BAPTIST LAURINBURG

These churches and their pastors have won this place of recognition through their contribution and active interests in Wingate Junior College. To them we express our sincere appreciation and may God's blessings be with them.

THE Gold 1942

FAIRFIELD BAPTIST CHURCH

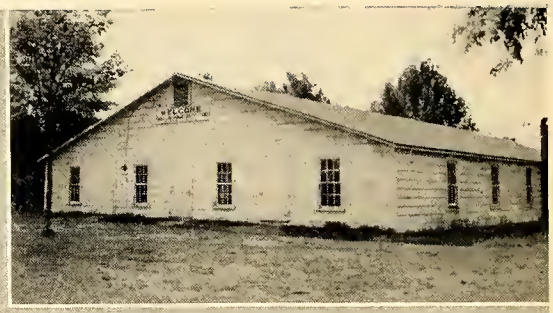

FAULKS BAPTIST CHURCH

LILESVILLE

REV. J. B. LITTLE PASTOR CHURCHES ON THIS PAGE

REV. J. B. LITTLE

CORNITH

RESIDENCE REV. J. B. LITTLE

HAMILTON'S CROSS ROADS

LIBERTY HILL

Rev. J. B. Little, former President of Wingate College, is now pastor of the six churches who are actively supporting the college. May the richest blessing be upon Rev. Little and his churches as they continue in service for God and humanity.

Alma Mater

In the land of Carolina
'Neath the sky so blue,
Stands our noble Alma Mater,
Glorious to view.

Far and wide her sons and daughters
Bear the gold and blue,
Proudly rally 'round her banner,
Hail! Wingate! to you!

CHORUS

Lift the chorus, speed it onward,
Loud the praise relate,
Hail to our Alma Mater
Hail! all hail! Wingate!

FOREWORD

In the following pages, we the staff of the 1942 GATE, have made an effort to compile for you a recollection of our daily life activities, classes, and organizations carried on at Wingate.

Though Wingate is not a military school or offers no courses or training in such, as an institution for the betterment of humanity, it is vitally interested in doing its bit in such an emergency as our nation is facing.

Realizing that quiet and steadfast minds mean more in preventing wars than military preparation, we the staff give the 1942 GATE a military theme with the hope that through Wingate and other such institutions our youth may be educated to this fact.

IN APPRECIATION

To all those who have made the 1942 edition of the GATE possible, the entire staff wishes to express its sincere appreciation. The editors have worked faithfully to put into it those things that are to be the most remembered concerning the year 1942 and have secured the co-operation of many whose names do not appear on the staff. We feel that credit should be given to all those who have submitted pictures, especially to Miss Roberta Lovelace, whose help in this field has been invaluable.

To our advertisers we extend a hearty wish for continued success, and our thanks for their co-operation, in helping to make this edition possible.

Miss Carolyn Caldwell

Dedication

For her faithful and loyal services, her kindness and friendship to Wingate College and its student body, we, the GATE Staff dedicate the 1942 GATE to our beloved and admired, Miss Carolyn Caldwell.

HONOR ROLL

The Gate wishes to pay tribute to these Wingate students who have willingly given their services to their country. May our best wishes be with them, of whom we are most proud.

GYMNASIUM

STEWART

GIRLS DORMITORY

BOYS DORMITORY

ADMINISTRATION BUILDING

College Campus and Faculty

C. C. Burris, *President*
B.A., M.A., English

Wingate College Trustees

P. B. Upchurch, *Chairman*, A. D. Griffin, T. W. Hearne, George W. Burch, Luther Little, E. S. Summers, Clyde E. Baucom, Jesse A. Williams, J. C. Meigs, A. W. Tomlinson, N. S. Joyner, Mrs. Joel Griffin, H. F. Goodwin, H. E. Walden, V. S. Simpson, Ernest C. Kolb, Mrs. Wilton Williams, H. E. Copple, Dr. C. A. Bolt, T. L. Price, Furman Rivers, Chas. E. Stevens, J. S. Tyson.

Faculty

FRED POPLIN
B.S, B.A.
Treasurer, English

CAROLYN CALDWELL
B.A., M.A.
Social Sciences

A. F. HENDRICKS
B.S., M.S., M.R.E.
Religious Education, Mathematics

W. ROMMIE PIERCE
B.A., B.M.
English

ROBERTA LOVELACE
M.A., B.S., M.S.
Biology

MOZELLE BALL
B.S., M.A.
Chemistry, Mathematics

MRS. JACK HORTON
B.S.
Commercial, Bursar

FRANCIS HOOVER
B.S.
Physical Education

MRS. FRANCIS HOOVER
A.B.
Physical Education, Commercial

Faculty

HELEN COWSERT
B.A.
Modern Languages, Librarian

JOHN A. BIVENS
B.A., M.A.
Modern Languages

◆

MRS. J. B. SPITTLE
Nurse

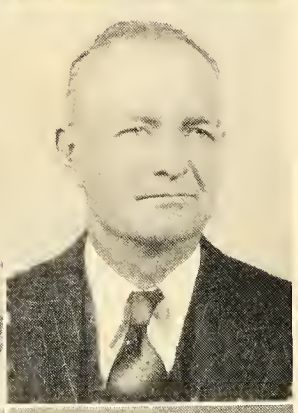

J. B. SPITTLE
Supt. of Buildings and Grounds

◆

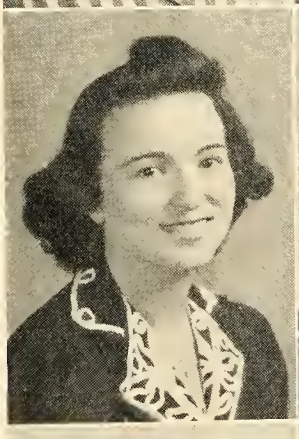

DINA DOMINGUEZ
B.M.
Piano

IVA LOIS PATRICK
B.S.
Dietitian, Home Economics

◆

MRS. ZEB EDWARDS
Assistant to Bursar

DOROTHY SETZLER
Secretary to President

LAB. 11.00

4.00 LIBRARY WORK

CLASSES 8.30

5.00 TO KLONDIKE

MAIL CALL 8.15

5.30 VESPER

BREAKFAST 7.30

8.30 BALL GAME

GET-UP 7.25

10.30 PRAYER MEETING

Around the Clock at Wingate

Classes

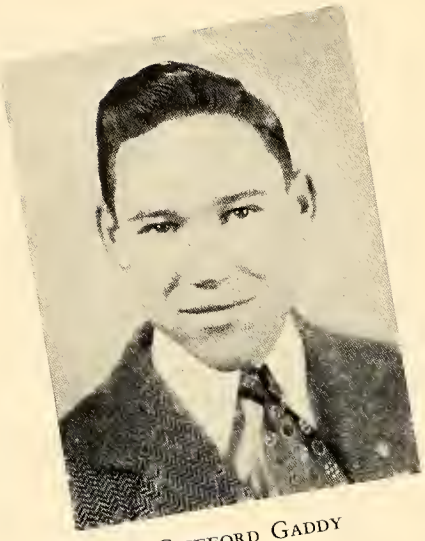

CLIFFORD GADDY
President

Senior

Class

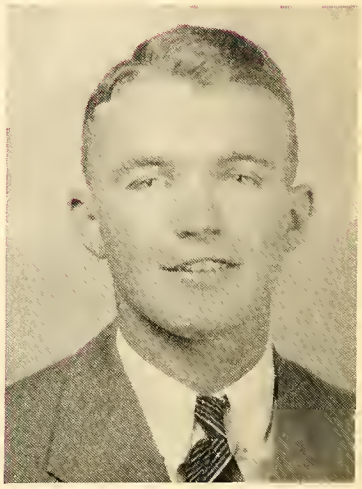

JOHN HENRY CUTHBERTSON
Vice-President

EMILIE BUNCH
Secretary-Treasurer

Officers

Senior Superlatives

Best All Round
JOHN HENRY CUTHBERTSON

Most Likely to Succeed
CLIFFORD GADDY

◆

Biggest Flirt
EDNA ARNETTE

Biggest Ladies' Man
JIMMY LAZENBY

◆

Most Attractive
EMILIE BUNCH

Most Handsome
S. J. LITTLE

◆

Best Girl Athlete
PAT ALLEN

Best Boy Athlete
DUDE RENFROW

◆

Best Sport
FRED MAUNEY

Most Friendly
DENNY DEATON

Senior Class

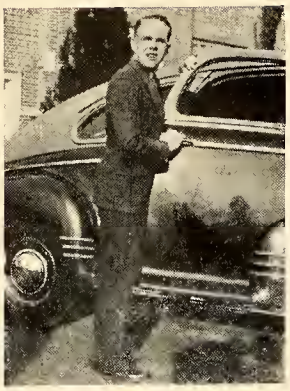

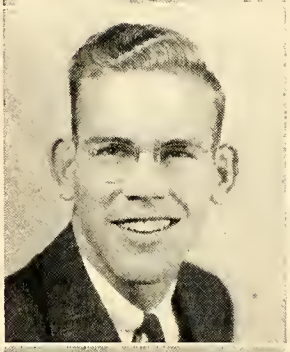

Pat Allen Neel
MARSHVILLE, N. C.

McNeil Society 1, President 2; Glee Club 1-2; Y. W. A. 1-2; Basketball 1-2; Volunteer Band 1-2; Monogram Club 1-2; B. T. U. 1; Home Economic Club 1; B. S. U. Council 2.
Rt 4, Charlotte 28208

◆

Coit Auten
CHARLOTTE, N. C.

Gladstone Society 1-2; Ministerial Band 1-2; B. S. U. Council 1-2; B. T. U. 1-2; Volunteer Band 1-2; Glee Club 1-2; *Triangle* Staff 2; GATE Staff 2.

◆

Miss **Daffie Boone**
SEAGROVE, N. C.

McNeil Society 1-2; B. T. U. 1-2; Volunteer Band 1-2; Y. W. A. 1-2, President 1; B. S. U. Council 1-2, President 2; Commercial Club 2; Student Council 1.
Rohanan High School
E. Rockingham, N.C.

◆

Jean Braswell Little
~~MONROE~~, N. C. Wingate

O'Henry Society 1-2, President 2; B. S. U. Council 2; Masque and Wig Club 1-2, Master 2; Glee Club 1-2; Y. W. A. 2; *Triangle* Staff 2; GATE Staff 1; Student Council 2; Commercial Club 2.

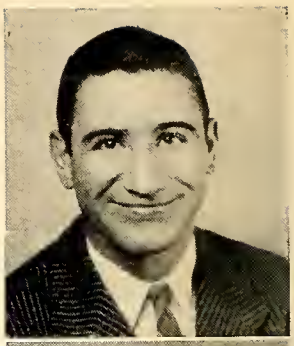

Earl Broome
~~MARION, N.~~ C.

Philosophian Society 1-2; Basketball 1-2; Baseball 1.
Morganton H.S.
Morganton, N.C.

◆

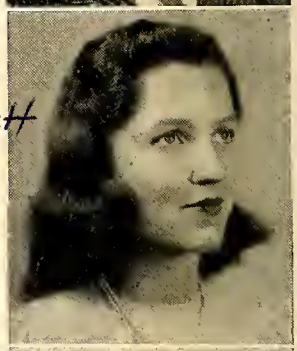

Emilie Bunch Catlett
MCCOLL, S. C.

O'Henry Society 1-2, President 2; Monogram Club 2.

◆

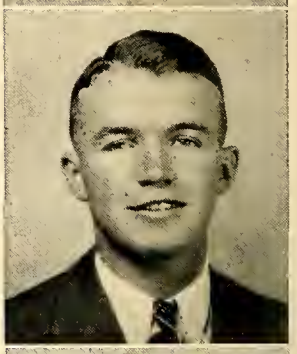

Deceased
John H. Cuthbertson
MONROE, N. C.

Philosophian Society 1-2, President 2; Glee Club 1-2; Editor *Triangle* 2; Commercial Club 2.

◆

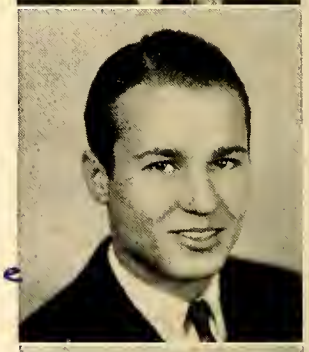

M. L. Davis
WINGATE, N. C.

Philosophian Society 1-2; Masque and Wig Club, Master 1-2; Glee Club 1-2; GATE Staff, Business Manager 2; Debate Council 1-2; Phi Rho Pi 1-2; I. R. C. 1-2.
1427 Drexel Place
Charlotte 3, N.C.

◆

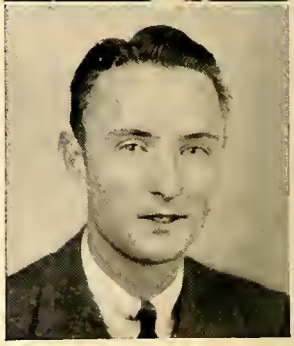

Carl Ferrel Rt. 3
APEX, N. C.

Philosophian Society 1-2; Student Council 2; Basketball 1-2; Baseball 1.

Senior Class

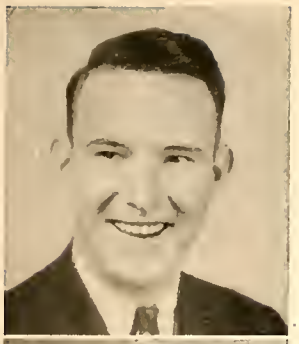

SHERWOOD FLOYD
LORIS, S. C.

Philosophian Society 1-2, President 2; B. T. U. 1; Volunteer Band 1-2; Masque and Wig Club 1-2.

◆

THEODOSIA FRAIZER Rudisill
VIRGILINA, VA.

McNeil Society 1-2; B. T. U. 1-2; Volunteer Band 1-2; Glee Club 1-2; Y. W. A. 1-2; Basketball 1-2; Monogram Club 2; Debate Club 2; Chief Cheerleader 2.

316 WATSON DR.
BURLINGTON, NC.

◆

LUTHER FREEMAN
WADEVILLE, N. C.

Gladstone Society 1-2; Ministerial Band 1-2; B. S. U. Council 2; B. T. U. 1-2; Volunteer Band 1-2.

◆

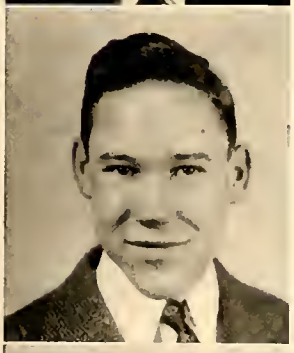

DR. CLIFFORD GADDY
LAKE VIEW, S. C. Danville, VA

Philosophian Society 1-2, President 1; Masque and Wig Club, Master 1-2, Vice-President 1; Editor-in-Chief the GATE 2; President of Senior Class; Student Council 2; Director Baptist Training Union 2; Volunteer Band, President 1-2; I. R. C. 1-2, President 2; Phi Rho Pi 1-2; *Triangle* Staff 1; B. S. U. Council 1-2, Reporter 2; Glee Club 1; Debate Council 1-2, N. C. Junior College State Men's Debate Champion 2; Candidate Student Body President 1; Carolinas' Golden Gloves, 118 Pound Champion 2.

◆

WILLIAM GARDNER
JEFFERSON, S. C.

Gladstone Society 1-2; Volunteer Band 1-2; Student Council 2.

624 S. Beltline Blvd
Columbia, S.C

NETTIE MAE GARDNER Fountain
KERSHAW, S. C.

McNeil Society 1-2; B. T. U. 1-2; Volunteer Band 1-2; Masque and Wig Club 2; Glee Club 1; Y. W. A. 2; Monogram Club 2; Basketball 1-2.

Rt 2 LAMAR, S.C.

◆

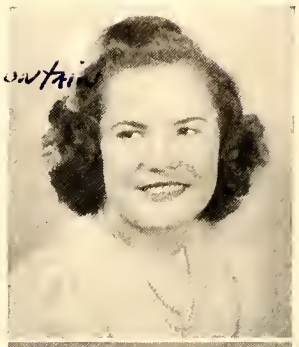

Deceased
HARRY GRAVES
PAGELAND, S. C.

Philosophian Society 1-2.

◆

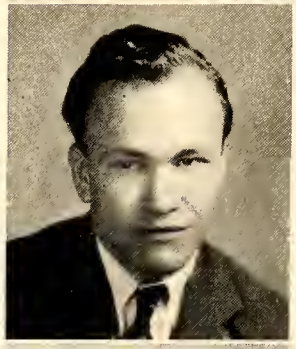

ERNESTINE HOUSAND
LORIS, S. C.

McNeil Society 1-2; B. T. U. 1-2; Volunteer Band 1-2; Masque and Wig Club 1-2, Master 2; Y. W. A. 1-2; Glee Club 1-2.

◆

LOUMINA HOUSAND
LORIS, S. C.

McNeil Society 1-2; B. T. U. 1-2; Volunteer Band 1-2; Masque and Wig Club 1-2; Y. W. A. 1-2.

Senior Class

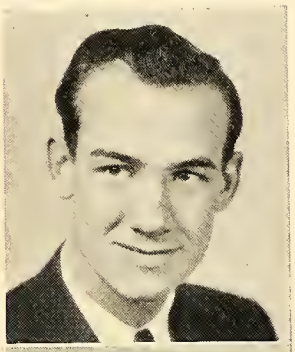

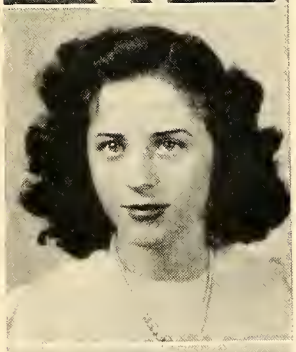

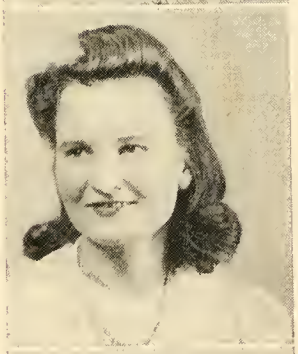

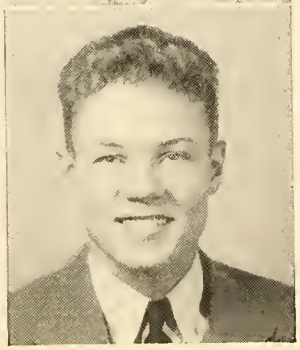

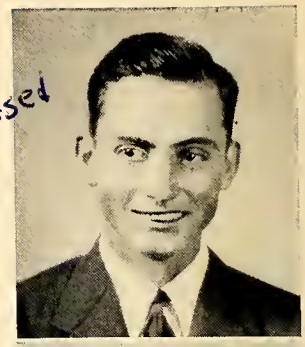

E.P.D. Deceased

HAROLD LOVE
WINGATE, N. C.
Philosophian Society 1-2; Basketball 1; "W" Club 2.

◆

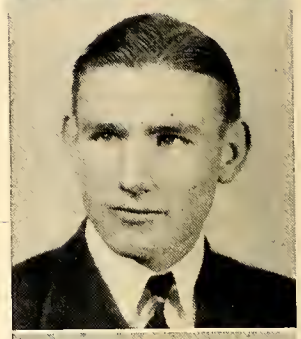

TOM LOWERY
WINGATE, N. C.
Glee Club 1-2; Quartet 1-2.

◆

CAROL HULL
CHARLOTTE, N. C.
Philosophian Society 1-2.
3200 Clark Rd
Charlotte, N.C.

◆

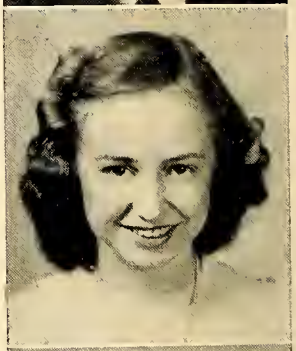

RUTH MARTIN
MONROE, N. C.
O'Henry Society 1-2; Masque and Wig Club 2; Glee Club 1-2.

◆

JOAN WETMORE HULL
CHARLOTTE, N. C.
O'Henry Society 1-2.
3200 Clark Rd
Charlotte, N.C.

◆

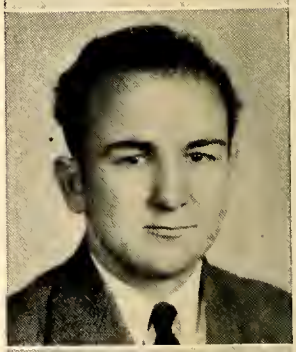

FRED MAUNEY
PAW CREEK, N. C.
Gladstone Society 1-2; Ministerial Band 1-2, President 2; B. S. U. Council 1-2; B. T. U. 1-2; Volunteer Band 1-2; Debate Club 2; *Triangle* Staff, Business Manager 2.

◆

FLOSSIE JONES Taylor
CONWAY, S. C.
McNeil Society 1-2; B. T. U. 1-2; Volunteer Band 1-2; Masque and Wig Club 1-2; Home Economics Club 1; Y. W. A. 1-2; Student Council 2; Commercial Club 2.
Rt 1 Simpsonville, S.C

◆

TOM MCCOLLUM
WINGATE, N. C.
Philosophian Society 1-2.

JAMES LAZENBY
CHARLOTTE, N. C.
Philosophian Society 1-2; Basketball 1-2; Baseball 1; Commercial Club 1-2.

Senior Class

GENEVIEVE MISHOE STRICKLAND
LORIS, S. C.

McNeil Society 2; Volunteer Band 2; Y. W. A. 2; B. T. U. 2; Masque and Wig Club 2; Commercial Club 2.

Rt 3, Loris, S. C

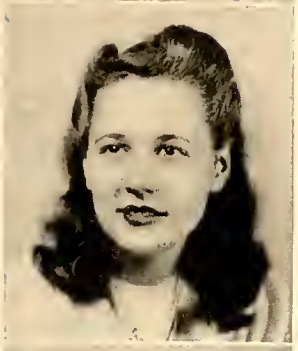

LOIS MOBLEY DAVIDSON
WHITMIRE, S. C.

O'Henry Society 1-2, President 2, B. T. U. 1; Y. W. A. 1-2; Monogram Club 2.

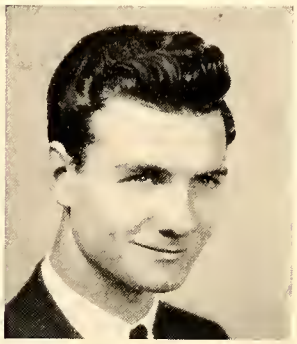

Deceased
BYARD SMITH
OAKBORO, N. C.

Gladstone Society 1-2-3, President 3; B. S. U. Council 1-2-3; B. T. U. 1-2-3; Volunteer Band 1-2-3; Masque and Wig Club 2-3, President 3; Glee Club 2-3.

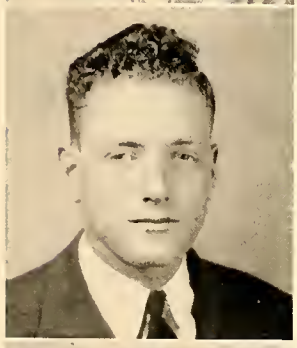

WILLIAM PARKER
WINGATE, N. C.

Philosophian Society 1-2; Basketball 1-2; Baseball 1.

Rt. 7 Box 461-A-1
Charlotte, N.C.

BETTY LOU WILLIAMS Caldwell
MONROE, N. C.
Deceased

O'Henry Society 1-2; Masque and Wig Club, Master 1-2; Debate Council 1-2; GATE Staff 2; Student Council 2; Glee Club 1; Y. W. A. 2; Phi Rho Pi 1-2; I. R. C. 1-2; Commercial Club 2.

1406 B Murdock Dr.
Charlotte, N.C.

HERMAN PRIVETTE
MATTHEWS, N. C.

Gladstone Society 1-2; Volunteer Band 1-2; Masque and Wig Club 1-2.

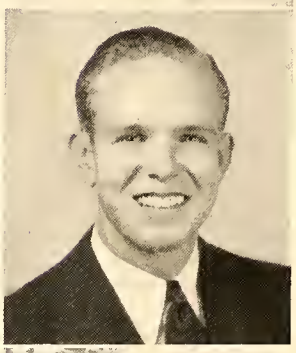

RICHARD WILLIAMS
MAIDEN, N. C.

Gladstone Society 1-2-3; B. S. U. Council 3; B. T. U. 1-2-3; Volunteer Band 1-2-3; Masque and Wig Club 1-2-3; Baseball 2; *Triangle* Staff 3; GATE Staff 2-3; President Student Council 3; Debate Council 2-3; I. R. C. 2-3; Phi Rho Pi 2-3.

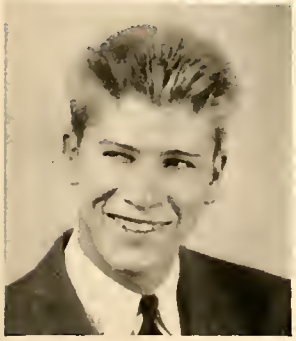

DUDE RENFROW
CHARLOTTE, N. C.

Philosophian Society 1-2; Volunteer Band 1-2; Basketball 1-2; Baseball 1.

Renfrow Cotton Co.
Statesboro, GA.

FRANK NORTHCUTT
MCFARLAN, N. C.

Special Student; Philosophian Society 1-2; Student Council 1; Glee Club 1.

Commercial Class Officers

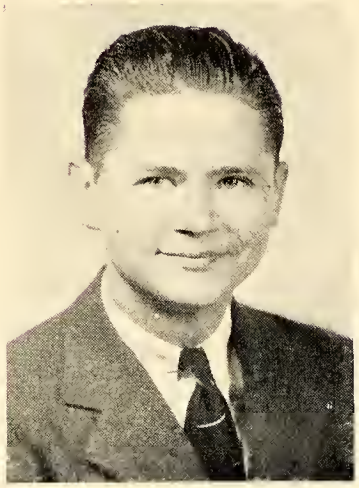

FOY GOODIN
President

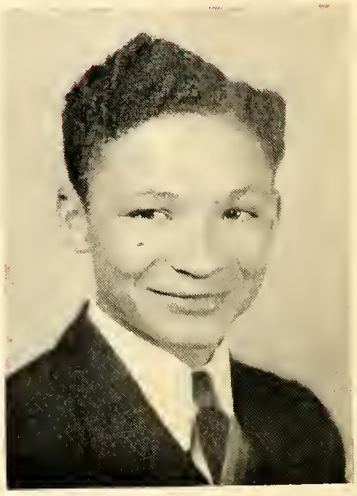

ALFONSO GOINS
Vice-President

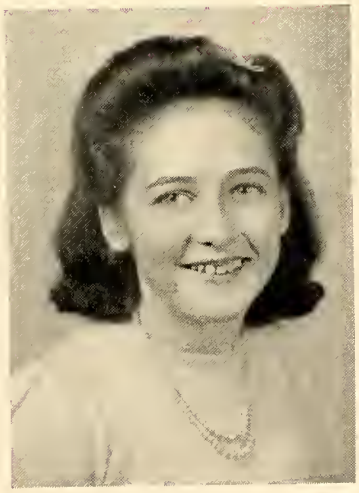

DEAN SMITH
Secretary-Treasurer

Commercial Class

EDNA ARNETTE GRIFFITH
LAKEVIEW, S. C.

McNeil Society 1; B. T. U. 1; Volunteer Band 1; Masque and Wig Club 1; Y. W. A. 1; Basketball 1; Commercial Club 1.

Lee Circle
Dillon, S. C.

RACHEL BASKIN
HEATH SPRINGS, S. C.

DENNY DEATON
MAIDEN, N. C.

Gladstone Society 1-2-3, President 3; B. S. U. Council 1; B. T. U. 1-2-3; Volunteer Band 1-2-3; Masque and Wig Club 1-2-3; *Triangle* Staff 3; Commercial Club 1-2-3.

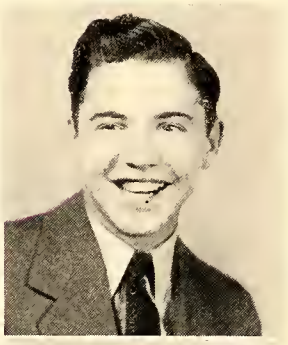

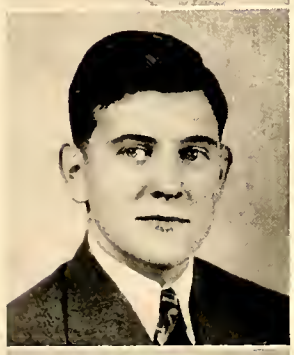

BILLY BAUCOM
MONROE, N. C.

Gladstone Society; GATE Staff 1; Commercial Club 1.

MAUDE DEATON
MAIDEN, N. C.

McNeil Society 1; B. T. U. 1; Volunteer Band 1; Masque and Wig Club 1; Y. W. A. 1; Basketball 1; Commercial Club.

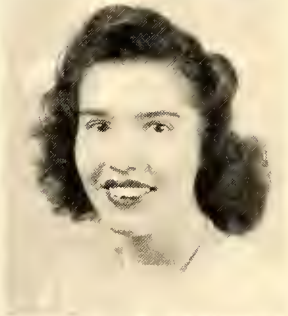

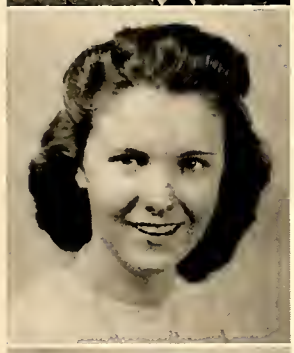

AUDRY CAUDLE McPherson
FLORENCE, S. C.

O'Henry Society 1; Commercial Club 1; Y. W. A. 1; Volunteer Band 1.

2305 Lakeview dr.
Florence, S.C. 29501
803-669-4347

QUEEN MARY EUBANKS
MARSHVILLE, N. C.

O'Henry Society.

Deceased

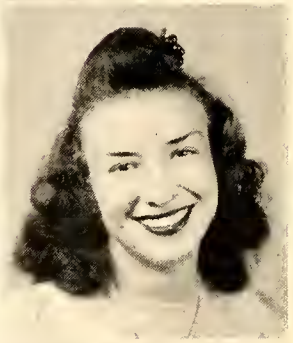

ELIZABETH DAVIS
CHESTERFIELD, S. C.

ELOISE EWING
BELMONT, N. C.

O'Henry Society, Masque and Wig Club, Volunteer Band 1.

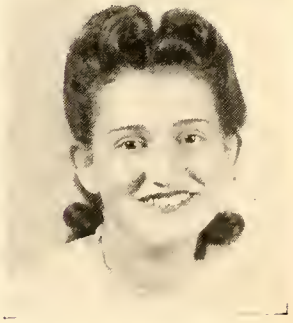

Commercial Class

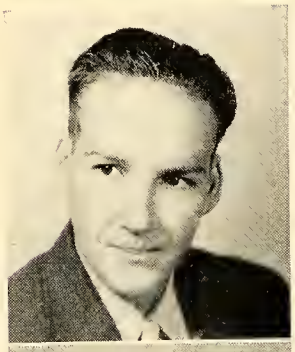

VINCENTE FERNANDEZ
HAVANA, CUBA
Gladstone Society 1.

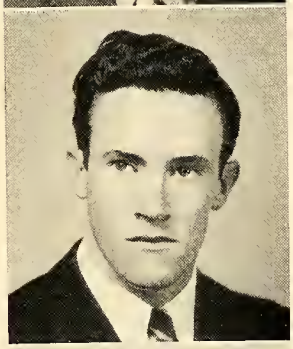

DEWITT FOARD
INDIAN TRAIL, N. C.
Gladstone Society 1; Volunteer Band 1; Glee Club 1; Commercial Club 1.

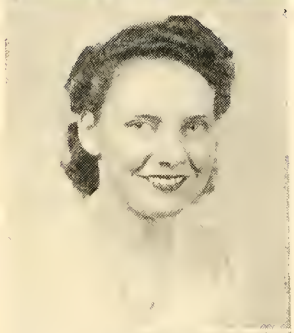

CLYDA GARDNER
LANCASTER, S. C.
McNeil Society 1; B. T. U. 1; Volunteer Band 1; Glee Club 1; Y. W. A. 1; Commercial Club 1.

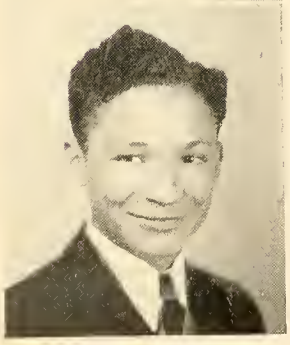

ALFONSO GOINS
MCCOLL, S. C.
Gladstone Society, Masque and Wig Club, GATE Staff, Cheerleader, Vice-President Commercial Club.

FOY GOODIN
LINCOLNTON, N. C.
President Commercial Club 1; Gladstone Society 1; B. T. U. 1; GATE Staff 1; Student Council 1.

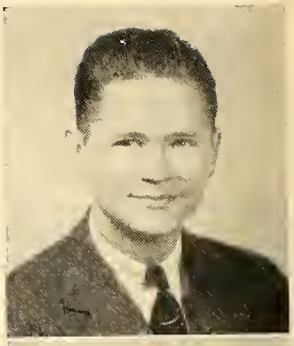

WAVON HORNE
LAKEVIEW, S. C.
O'Henry Society; Basketball 1.

SALLY FRANCES LINGLE
KERSHAW, S. C.
McNeil Society 1.

BRYTE LITTLE
STANFIELD, N. C.
O'Henry Society 1-2; Masque and Wig Club 1-2, Master 2; Commercial Club 1-2.

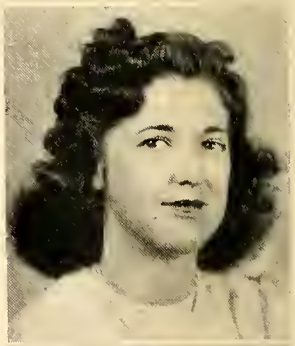

S. J. LITTLE wingate
~~STANFIELD~~, N. C.
Gladstone Society 1-2; President "W" Club 2; Glee Club 1-2, President 2; Quartet 1-2; Masque and Wig Club 1-2, Master 2, President 2; Baseball 1; Basketball 1; Student Council 2; Commercial Club 1-2; GATE Staff 1-2.

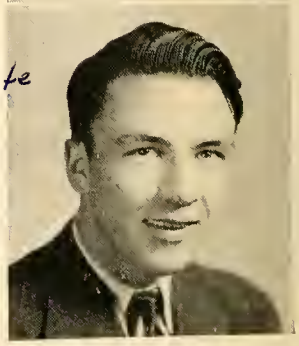

Commercial Class

LORRAINE MCWHIRTER
MARSHVILLE, N. C.

O'Henry Society 1; Commercial Club 1.

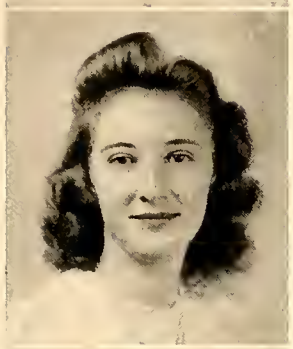

LOUISE MOORE Hull
WADESBORO, N. C.

McNeil Society 1; B. T. U. 1; Volunteer Band 1; Y. W. A. 1; Basketball 1; Commercial Club 1.

R+1, MIDLAND, N.C.
Mrs Bill Hull

REBECCA NAPIER
POLKTON, N. C.

McNeil Society 1; B. T. U. 1; Y. W. A. 1; Commercial Club 1; Cheerleader 1.

MARGARET PENEGAR
MONROE, N. C.

McNeil Society 1; B. T. U. 1; Volunteer Band 1; Y. W. A. 1; Commercial Club 1.

AMPARO REY
CIEGO DE AVILA, CUBA

O'Henry Society 1-2; B. T. U. 2; Y. W. A. 1-2; Commercial Club 1-2.

MARGIE ROBINSON AMMONS
LANCASTER, S. C.

MARIE TEAL
MCFARLAN, N. C.

McNeil Society 1; B. T. U. 1; Y. W. A. 1; Commercial Club 1.

VAUDE TUCKER
STANFIELD, N. C.
Box 73

Gladstone Society 1; Commercial Club 1; B. T. U. 1; *Triangle* Staff 1.

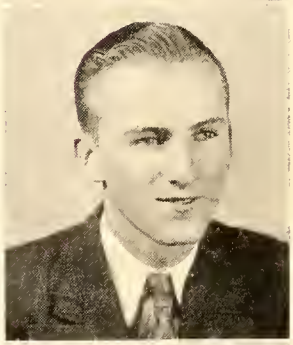

GRACE YOW
MIDLAND, N. C.

McNeil Society 1; B. S. U. Council 1; B. T. U. 1; Volunteer Band 1; Y. W. A. 1; Commercial Club 1.

Baptist state convention
Sunday school Dept.
Raleigh, N. C.

Special Commercial Class

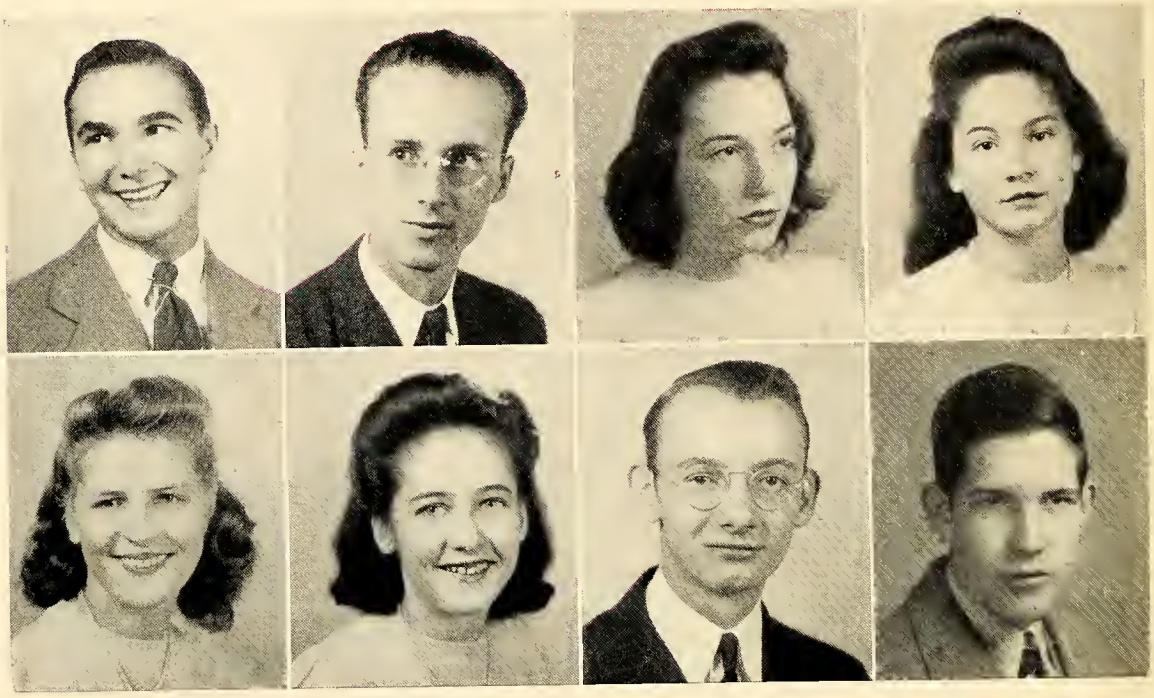

Oswaldo de Armas
colon, cuba

Nestor Baguer
havana, cuba

Billy Duncan
charlotte, n. c.

Elizabeth Plyler
monroe, n. c.

Jean Russell
matthews, n. c.

Dean Smith
princeton, n. c.

K. Niel Thomas
wingate, n. c.

Alberto Torres
guines, cuba

KERMIT CALDWELL
President

Freshman Class Officers

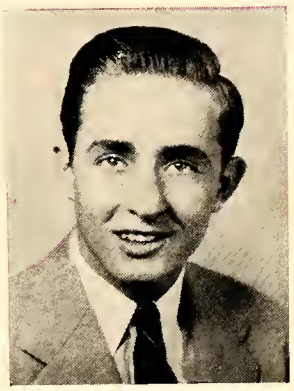

TALMADGE BAILY
Vice-President

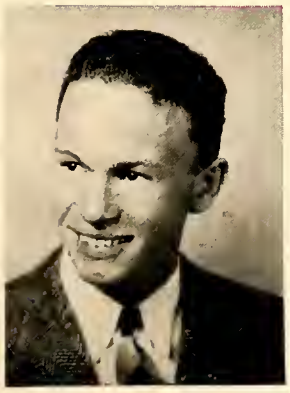

PAUL GREGORY
Secretary-Treasurer

Freshman Class

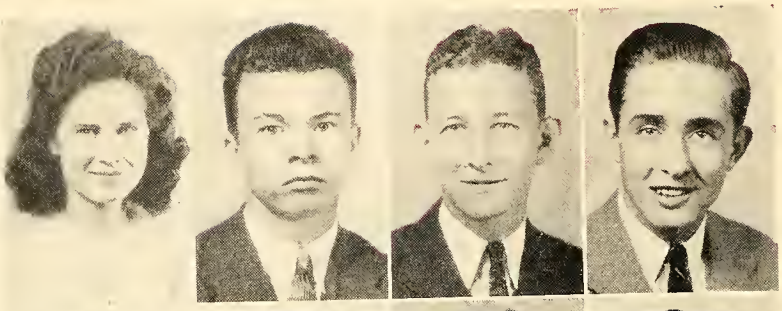

PINES ALLEN
Marshville, N. C.

CHARLES BAKER
Tabor City, N. C.

DONALD BALL
Cornelius, N. C.

TALMAGE BAILY
Apex, N. C.

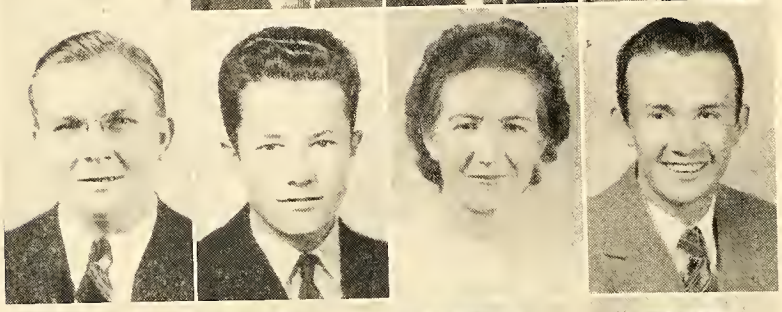

YATES BINGHAM
Matthews, N. C.

ELIZABETH BURCH
Mt. Croghan, N. C.

JOE BROWER
Wingate, N. C.

JIMMY BURRIS
Wingate, N. C.

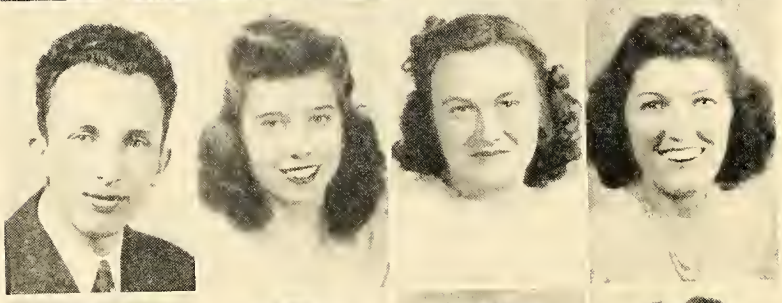

KERMIT CALDWELL
Maiden, N. C.

PAULINE COURTNEY
Monroe, N. C.

INEZ CHAMPMAN Gaddy
Maiden, N. C.
MRS. Clifford Gaddy
Danville, VA

LOUISE DABNEY
Kershaw, S. C.

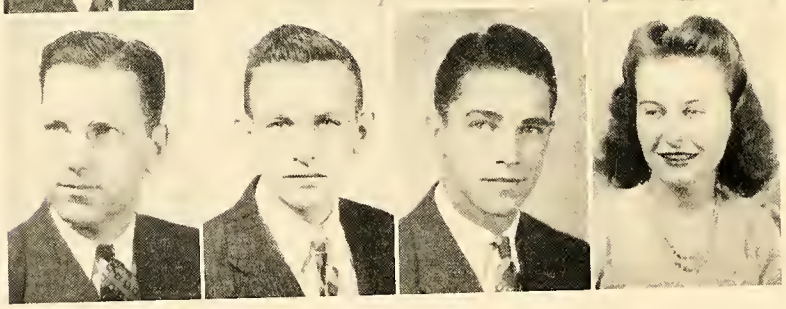

THOMAS B. DEESE
Monroe, N. C.

BILL ENNIS
Morrisville, N. C.

JAMES DUNCAN
Marshville, N. C.

VIOLA FAILE
Chesterfield, S. C.

THE Gate 1942

THE Gate 1942

Freshman Class

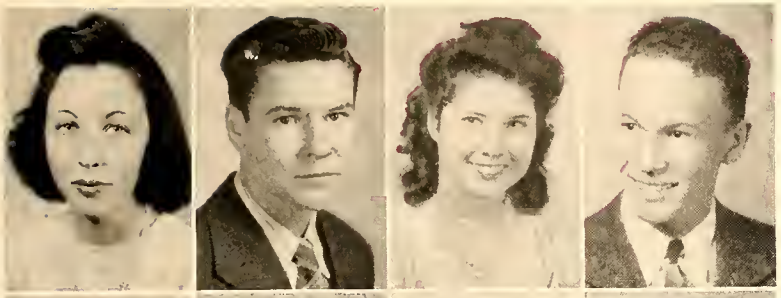

MARY FORSYTH
Cairo, Ga.

AARON GADDY
Lake View, S. C.

DOROTHY GRAINGER
Loris, S. C.

PAUL GREGORY
Union, S. C.

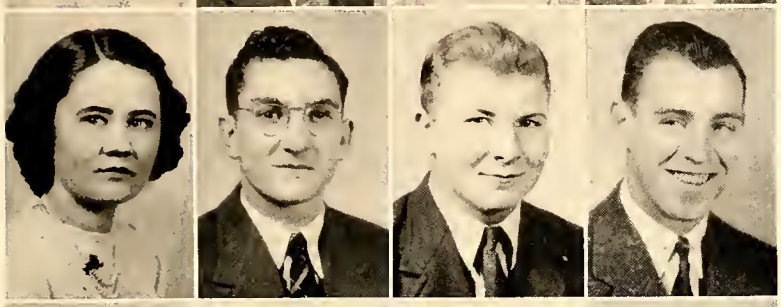

RUBY HARDEE
Loris, S. C.

EDWIN HAYES
Nichols, S. C.

GARAH HELMS
Monroe, N. C.

SPRUNT HILBURN
Bladenboro, N. C.

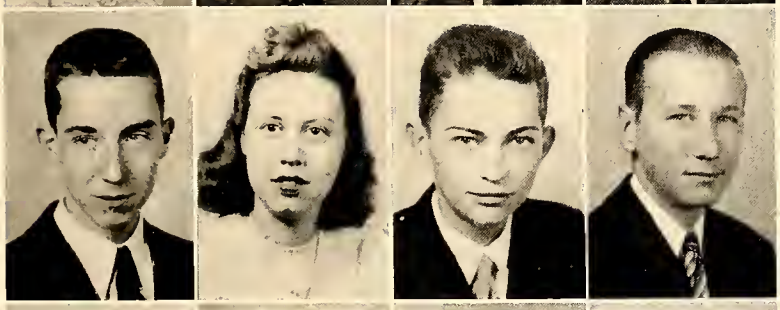

JACK HINSON
Lancaster, S. C.

JOY HOWARD
Monroe, N. C.

BILLY HULL
~~Cherryville, N. C.~~
Rt. 2, Midland, N.C.

COLEMAN JONES
McColl, S. C.

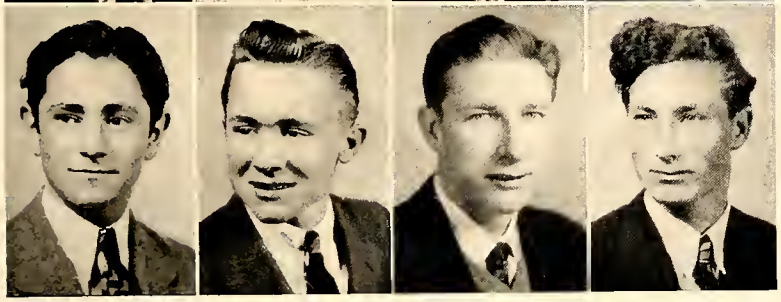

EDWIN JONES
Wingate, N. C.

JACK MELTON
Monroe, N. C.

HIATT MORGAN
Asheboro, N. C.

HENRY NORRIS
Loris, S. C.

Freshman Class

JIM PEELER
Lincolnton, N. C.

JACK PRICE
Union, S. C.

RAY REDFERN
Chesterfield, S. C.

RICHARD RENFROW
Nichols, S. C.

ELIZABETH RIVERS
Columbia, S. C.

KATE RIVERS
Chesterfield, S. C.

CYRIL ROZIER
Lake View, S. C.

C. C. SMITH
Oakboro, N. C.

JOE SMITH
Charlotte, N. C.

JEAN STOKES
Wingate, N. C.

LOUIS SUTKER
McColl, S. C.

PERRY TAYLOR
Kershaw, S. C.

RACHEL THOMPSON
Durham, N. C.

ELDRIDGE YATES
Rockingham, N. C.

WADE YATES
Apex, N. C.

High School Class Officers

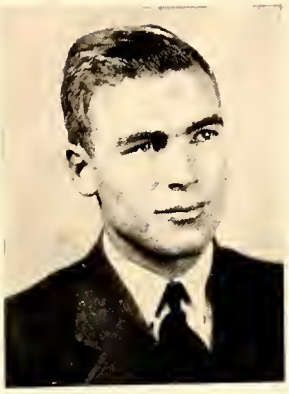

LEONARD KEEVER
President

ROSA SHUMATE
Secretary-Treasurer

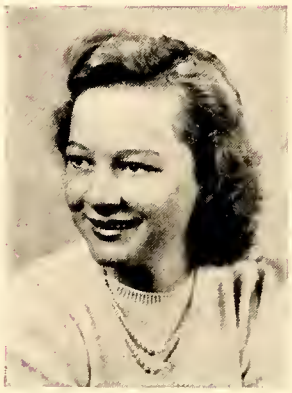

WILMA WALDROP
Vice-President

High School Class

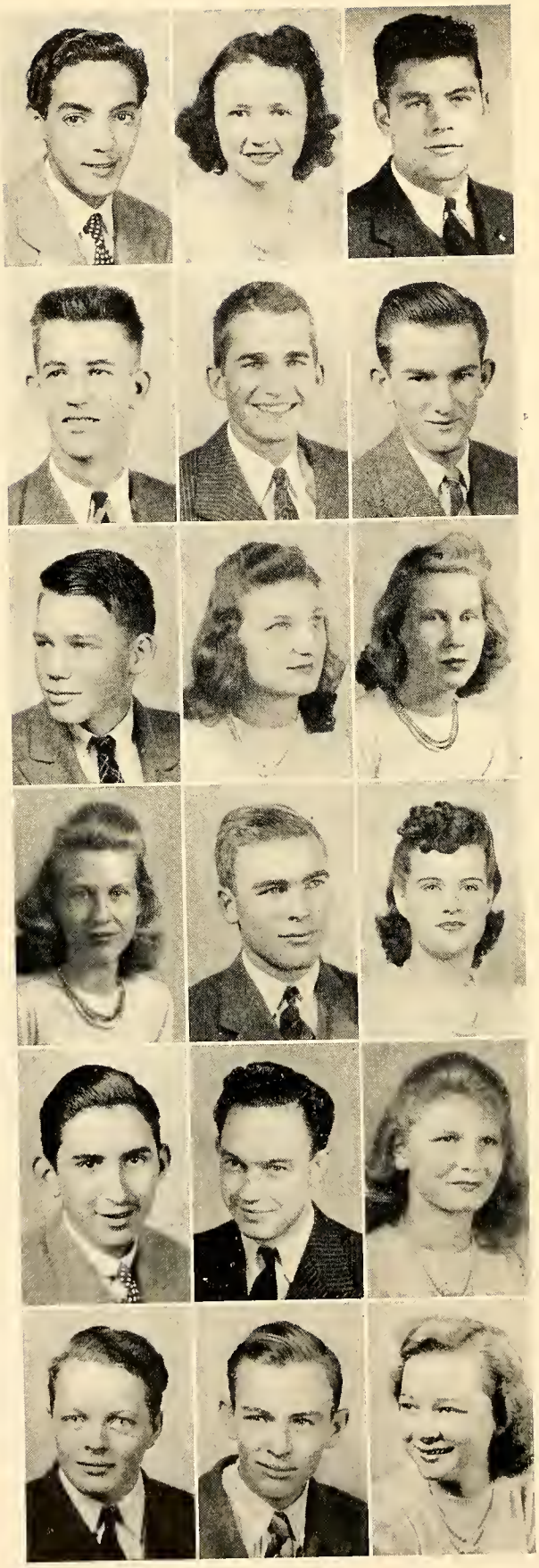

LEOPOLDO ALONSO
HAVANA, CUBA

MARY BEN BURRIS
WINGATE, N. C.

CAMERON BROWN
CHARLOTTE, N. C.

HARRY COVINGTON
WADESBORO, N. C.

BILLY DALTON
GREENVILLE, S. C.

BOYCE FORT
GASTONIA, N. C.

JIMMY HANCOCK
CHARLOTTE, N. C.

MAE HELMS
WINGATE, N. C.

CONNIE HESS
CHARLOTTE, N. C.

JACKIE HESS
CHARLOTTE, N. C.

LEONARD KEEVER
GASTONIA, N. C.

EDNA MEIGS
CHESTERFIELD, S. C.

SALVADOR MUNTE
HAVANA, CUBA

Rev. REECE RIGGINS Rt 1 Albemarle,
WINGATE, N. C.

ROSA SHUMATE MRS HAITS MOR
CHARLOTTE, N. C.

EXUM WALDROP Box 422 Rt. 11 Charlotte
CHARLOTTE, N. C.

OTTIS WALDROP Box 422 Rt. 11
CHARLOTTE, N. C.

WILMA WALDROP
CHARLOTTE, N. C.

THE 1943 LEADERS

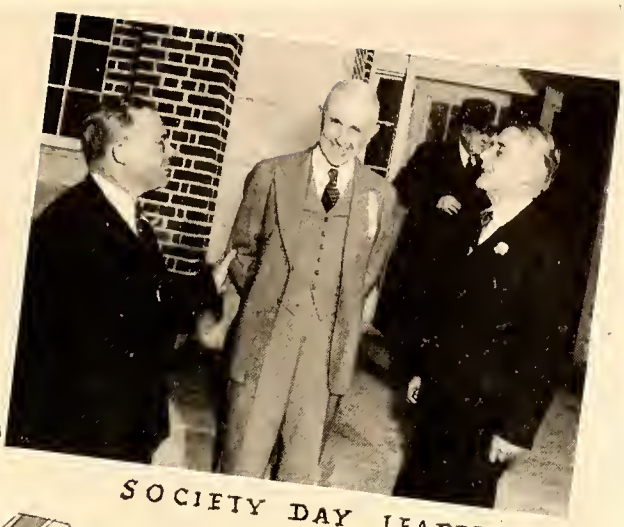

SOCIETY DAY LEADERS

"THE IMAGINARY INVALID"

MISS WINGATE COLLEGE

HISTORY LECTURE

DEBATE WINNERS

B. S. U. WINNERS

Organizations

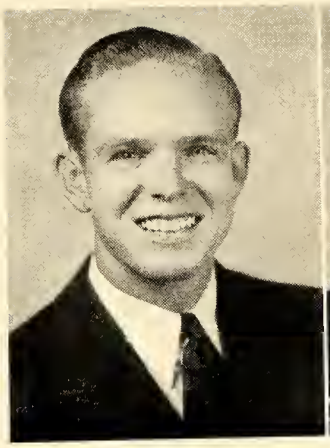

RICHARD WILLIAMS
President

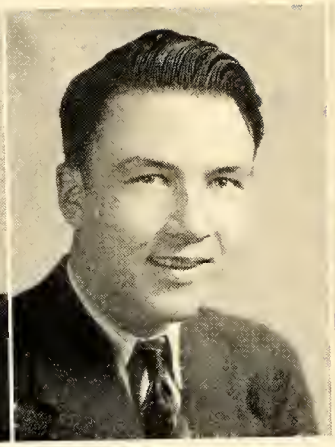

S. J. LITTLE
Vice-President

BETTY WILLIAMS
Secretary-Treasurer

Student Council

CLIFFORD GADDY
Senior Class President

FOY GOODIN
Commercial Class President

KERMIT CALDWELL
Freshman Class President

JEAN BRASWELL
Day Student President

WILLIAM GARDNER
Boys Dormitory President

LOIS MOBLEY
New Dormitory President

FLOSSIE JONES
Stewart Dormitory President

International Relations Club

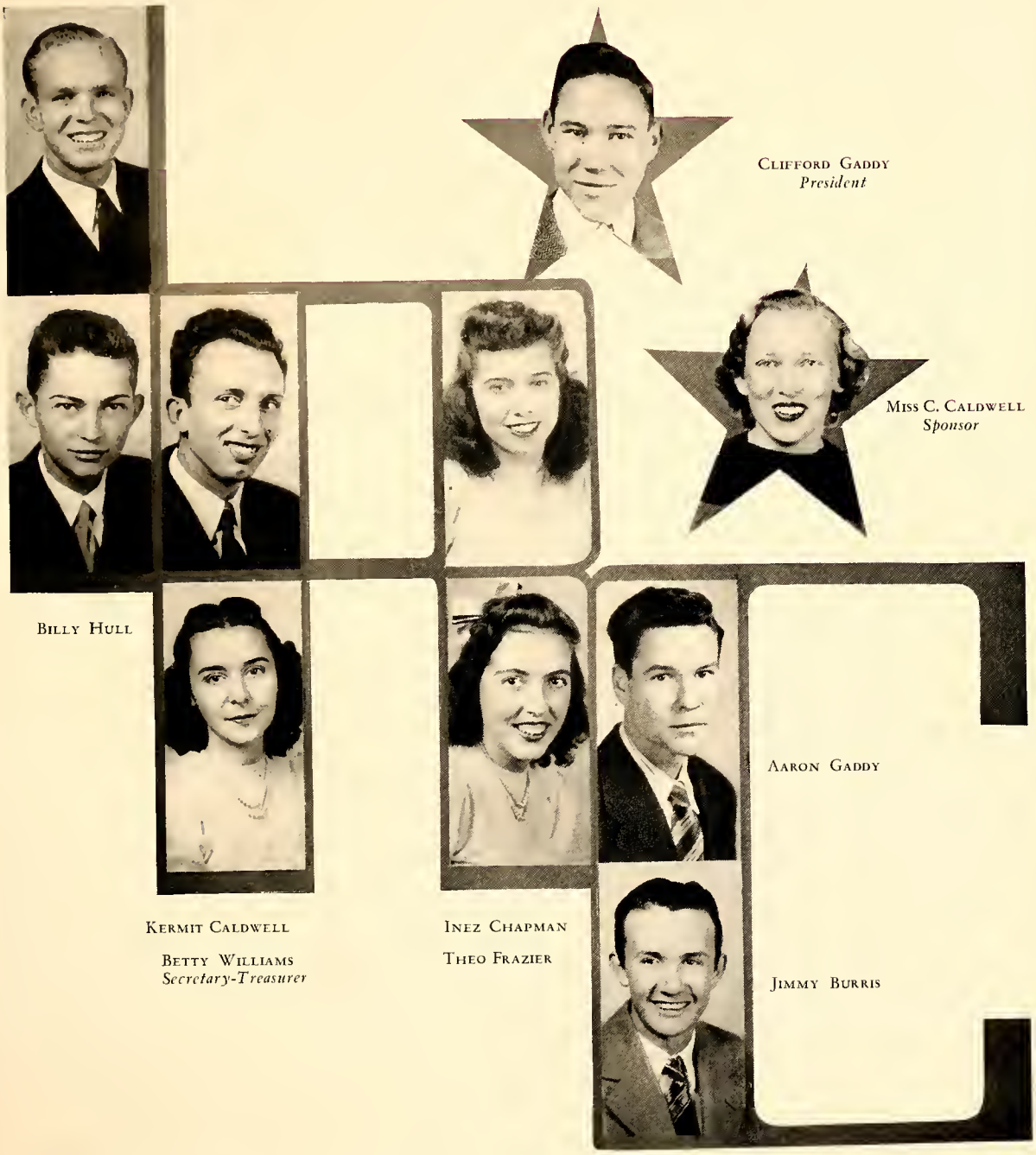

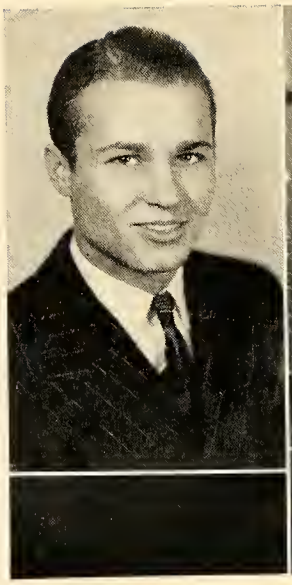

M. L. Davis
Business Manager

Clifford Gaddy
Editor-in-Chief

The GATE

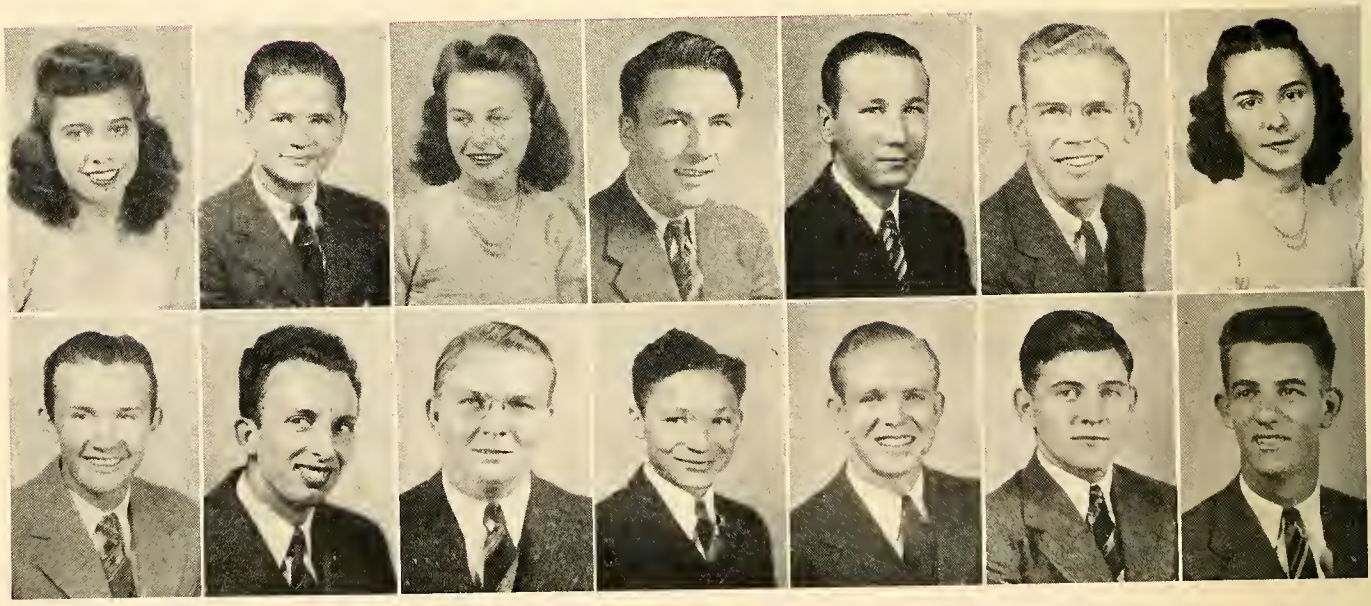

INEZ CHAPMAN
Feature Editor

JIMMY BURRIS
Ad Solicitor

FOY GOODIN
Class Editor

KERMIT CALDWELL
Ad Solicitor

VIOLA FAILE
Asst. Class Editor

YATES BINGHAM
Ad Solicitor

S. J. LITTLE
Sports Editor

ALFONSO GOINS
Ad Solicitor

COLEMAN JONES
Photographer Editor

RICHARD WILLIAMS
Ad Solicitor

COIT AUTEN
Religious Editor

BILLY BAUCOM
Ad Solicitor

BETTY WILLIAMS
Business Secretary

HARRY COVINGTON
Ad Solicitor

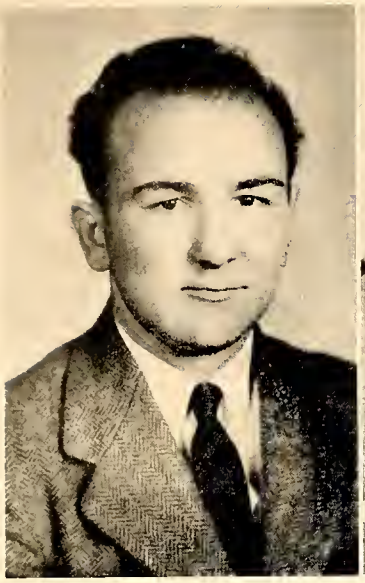

FRED MAUNEY
Business Manager

JOHN HENRY CUTHBERTSON
Editor-In-Chief

The TRIANGLE

EMILIE BUNCH
Associate Editor

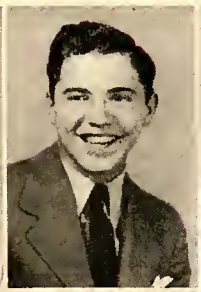

DENNY DEATON
Reporter

COIT AUTEN
Religious Editor

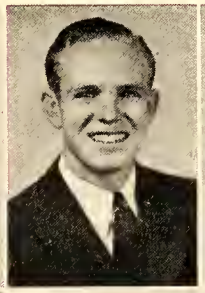

RICHARD WILLIAMS
Sports Editor

INEZ CHAPMAN
Reporter

MR. ROMMIE PIERCE
Publications Director

VAUDE TUCKER
Ad Solicitor

JAMES DUNCAN
Ad Solicitor

JEAN BRASWELL
Ad Solicitor

YATES BINGHAM
Ad Solicitor

JIMMY BURRIS
Sports Editor

McNEIL SOCIETY

GLADSTONE SOCIETY

McNEIL SOCIETY

Pat Allen, Pines Allen, Edna Arnette, Rachel Baskins, Daffie Boone, Elizabeth Burch, Inez Chapman, Maude Deaton, Viola Faile, Theo Frazier, Clyde Gardner, Dorothy Grainger, Ruby Hardee, Ernestine Housand, Loumina Housand, Flossie Jones, Louise Moore, Genevieve Mishoe, Rebecca Napier, Margaret Penegar, Elizabeth Rivers, Kate Rivers, Margie Robinson, Dean Smith, Jean Stokes, Marie Teal, Rachel Thompson, Grace Yow.

GLADSTONE SOCIETY

Coit Auten, Luther Freeman, William Gardner, Fred Mauney, Herman Privette, Byard Smith, Richard Williams, Billy Baucom, Denny Deaton, Dewitt Foard, Alfonso Goins, S. J. Little, Foy Goodin, Vincente Fernandez, Vaude Tucker, Oswaldo de Armas, Nestor Baguer, Alberto Torres, Kermit Caldwell, Billy Hull, Coleman Jones, Jim Peeler, C. C. Smith, Eldridge Yates, Salvador Munte.

O'HENRY SOCIETY

PHILOSOPHIAN SOCIETY

O'HENRY SOCIETY

Jean Braswell, Emilie Bunch, Ruth Martin, Lois Mobley, Betty Williams, Audry Caudle, Queenie Eubanks, Eloise Ewing, Elizabeth Davis, Wavon Horne, Bryte Little, Lorraine McWhirter, Ampero Rey, Billy Duncan, Elizabeth Plyler, Jean Russell, Pauline Courtney, Mary Forsyth, Mary Ben Burris, Mae Helms, Connie Hess, Jackie Hess, Edna Meigs, Rosa Shumate, Wilma Waldrop.

PHILOSOPHIAN SOCIETY

Earl Broome, James Duncan, Yates Bingham, Sprunt Hilburn, Jack Hinson, Donald Ball, Carl Ferrel, M. L. Davis, John Henry Cuthbertson, Kemp Neal Thomas, Cameron Brown, Boyce Fort, Jimmy Hancock, Lenord Keever, Exum Waldrop, Sherwood Floyd, Clifford Gaddy, Carol Hull, Jim Lazenby, Harold Love, Tom McCollum, Tom Lowery, Bill Parker, Dude Renfrow, Frank Northcutt, Harry Covington, Paul Gregory, Charles Baker, Talmage Baily, Joe Brower, Jimmy Burris, Bill Ennis, Aaron Gaddy, Edwin Hayes, Garrah Helms, Henry Norris.

"W" and MONOGRAM CLUB

COMMERCIAL CLUB

"W" AND MONOGRAM CLUB

S. J. Little, Joe Smith, Bill Parker, Harold Love, Lois Mobley, Nettie Mae Gardner, Pat Allen, Theo Frazier, Mary Ben Burris, Emilie Bunch.

COMMERCIAL CLUB

Oswaldo Armas, Billy Baucom, Mary Ben Burris, Audry Caudle, Denny Deaton, Maude Deaton, Queenie Eubanks, Dewitt Foard, Nettie Mae Gardner, Foy Goodin, Alfonso Goins, Mrs. Jack Horton, Loumina Housand, Ernestine Housand, Bryte Little, S. J. Little, Yates Bingham, Emilie Bunch, Jean Braswell, Joe Brower, Connie Hess, Jackie Hess, Dina Dominguez, Edna Meigs, Lorraine McWhirter, Louise Moore, Ruth Martin, Rebecca Napier, Margaret Penegar, Elizabeth Plyler, Ray Redfern, Elizabeth Rivers, Ampero Rey, Jean Russell, Rosa Shumate, Dean Smith, Byard Smith, Marie Teal, Vaude Tucker, Kemp Thomas, Wilma Waldrop, Betty Williams, Grace Yow, Flossie Jones, Sprunt Hilburn.

MASQUE AND WIG CLUB

OFFICERS 1st SEMESTER

S. J. Little ..... *President*
Denny Deaton ..... *Vice-President*
Jean Braswell ..... *Secretary*
Betty Williams ..... *Treasurer*

OFFICERS 2nd SEMESTER

Byard Smith ..... *President*
Jimmy Peeler ..... *Vice-President*
Ernestine Housand ..... *Secretary*
Flossie Jones ..... *Treasurer*

Roberta Lovelace ..... *Director*

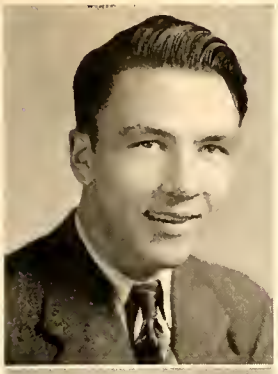

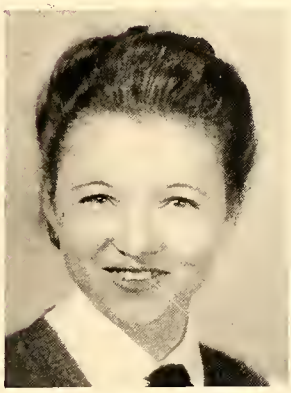

MEMBERS

Edna Arnette
Yates Bingham, *Master*
Jean Braswell, *Master*
Kermit Caldwell, *Master*
Inez Chapman, *Master*
M. L. Davis, *Master*
Denny Deaton
Maude Deaton
Sherwood Floyd
Mary Forsyth
Clifford Gaddy, *Master*
Nettie Mae Gardner
Alfonso Goins
Paul Gregory
Ernestine Housand, *Master*
Loumina Housand
Billy Hull
Coleman Jones
Flossie Jones
Bryte Little, *Master*
S. J. Little, *Master*
Ruth Martin
Edna Meigs
Genieve Mishoe
Jim Peeler
Herman Privette
Byard Smith
C. C. Smith
Betty Williams, *Master*
Richard Williams

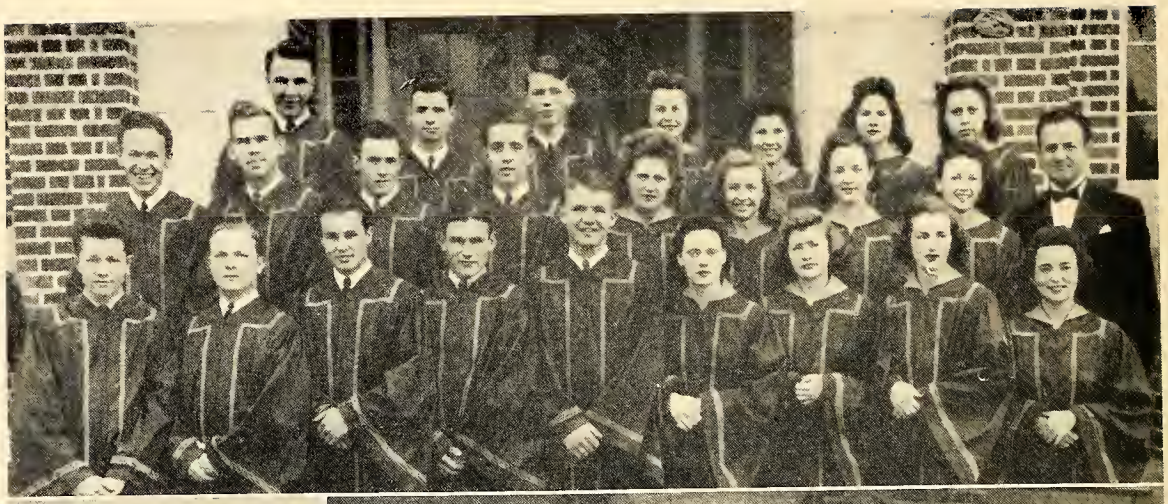

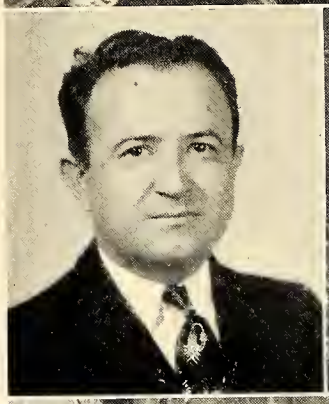

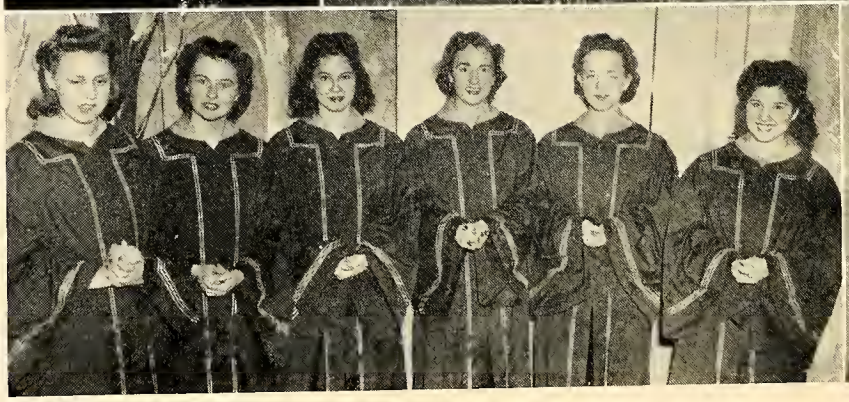

Glee Club

Sopranos—Jean Braswell, Mary Ben Burris, Viola Faile, Clyda Gardner, Ernestine Housand, Joy Howard, Elizabeth Plyler. *Altos*—Pat Allen, Dorothy Grainger, Margie Robinson. *Tenors*—Talmadge Bailey, Kermit Caldwell, John Henry Cuthbertson, M. L. Davis, Jimmie Hancock, Tom Lowery, Byard Smith. *Basses*—Coit Auten, Joe Brower, S. J. Little, Dewitt Foard, Yates Bingham.

Quartet

Tom Lowery ..... *1st Tenor*

Talmage Baily ..... *2nd Tenor*

Joe Brower ..... *1st Base*

S. J. Little ..... *2nd Base*

Sextet

Viola Faile, Joy Howard — *1st Sopranos*

Jean Braswell, Elizabeth Plyler — *2nd Sopranos*

Dorothy Grainger, Margie Robinson — *Altos*

Rommie Pierce ..... *Director*

Diana Dominquez ..... *Accompanist*

B. S. U.

Officers

Daffie Boone	*President*
Byard Smith	*First Vice-President*
Dr. A. F. Hendricks	*Faculty Adviser*
Rev. W. C. Link	*Pastor*
Coit Auten	*Second Vice-President*
Fred Mauney	*Third Vice-President*
Pat Allen	*Secretary*
Jean Braswell	*Treasurer*
Clifford Gaddy	*Reporter*
Luther Freeman	*Choirster*
Margie Robinson	*Pianist*

REPRESENTATIVES

Inez Chapman
Yates Bingham
Dean Smith
Carl Ferrel
Rachel Thompson
Denny Deaton
Richard Williams
S. J. Little
Elizabeth Burch
Grace Yow

MEMBERS OF Y. W. A.

MEMBERS OF B. T. U.

MEMBERS OF Y. W. A.

Pat Allen, Inez Chapman, Clyda Gardner, Flossie Jones, Grace Yow, Rachel Thompson, Nettie Gardner, Genevieve Mishoe, Elizabeth Burch, Dean Smith, Margie Robinson, Viola Faile, Maude Deaton, Ruby Hardy, Theo Frazier, Ampero Rey, Marie Teal, Margaret Penegar, Rachel Baskin, Louise Moore, Ernestine Housand, Mary Forsyth, Kate Rivers, Edna Arnette, Wavon Horne, Audry Caudle, Pines Allen, Daffie Boone, Lois Mobley, Bettie Williams, Miss Cowsert.

MEMBERS OF B. T. U.

Grace Yow, Daffie Boone, Nestor Baguer, Louise Dabney, Theo Frazier, Perry Taylor, Rachel Baskin, Jack Hinson, Ruby Hardee, Fred Mauney, Helen Cowsert, Margie Robinson, Denny Deaton, Genevieve Mishoe, Yates Bingham, Kate Rivers, Viola Faile, Edna Arnette, Ernestine Housard, Sherwood Floyd, Mildred Spittle, Byard Smith, Richard Williams, Kermit Caldwell, Clyda Gardner, Elizabeth Burch, Inez Chapman, Foy Goodin, Sallie Lingle, Dorothy Grainger, Margaret Penegar, Nettie Mae Gardner, Marie Teal, Loumina Housard, Colman Jones, Rachel Baskin, Pines Allen, Maude Deaton, Elizabeth Davis, Louise Moore, Cyril Rozer, Joan Wetmore.

VOLUNTEER BAND

MEMBERS

Kermit Caldwell, Sallie Lingle, Clifford Gaddy, Yates Bingham, Dean Smith, Viola Faile, Dorothy Grainger, Grace Yow, Daffie Boone, Nettie Gardner, Ernestine Housand, Wavon Horne, Coleman Jones, Flossie Jones, Fred Mauney, Louise Moore, Margaret Penegar, Herman Privette, Kate Rivers, Rachel Thompson, Byard Smith, Jimmy Peeler, Cyril Rozier, Joan Wetmore, Richard Williams, Pat Allen, Mary Forsyth, Bill Gardner, Pines Allen, Edna Arnette, Coit Auten, Rachel Baskin, Elizabeth Burch, Audry Caudle, Inez Chapman, Denny Deaton, Maude Deaton, Felix Drazhopy, Nestor Bauguer, Theo Frazier, Luther Freeman, Carl Ferrell, Billy Hull, Louise Dabney.

TO HIKE THE MOUNTAINS

WINGATE AT RIDGECREST

B. S. U. GIVES PROGRAM

FAITHFUL B. S. U. LEADER

THE PRAYER HUT

A FAMILIAR SCENE

"OLD GLORY"

COWSGERT-LOVELACE-CALDWELL

THE TRAGEDY OF FEBRUARY 20th

"HE'S IN THE ARMY NOW"

THE BANQUET FOR BASKETBALL

MR AND MRS CARTER

"WE ARE IN POLITICS NOW"

"AND STILL WE ARE IN POLITICS"

THEO FRAZIER
CHIEF CHEER LEADER

ALFONSO GOINS

REBECCA NAPIER

WILMA WALDROP

AH! WHAT GLAMOUR!

READY -- SERVE -

THE "STAR GIRLS"

"DOWN WITH ABBEY"

BATTER'S UP!

THE BOYS SQUAD

Athletics

1.—Theo Frazier, *Chief*. 2.—Alfonso Goins. 3.—Rebecca Napier. 4.—Wilma Waldrop. 5.—*Front*, Russell; *Back*, Arnette, Bunch, Allen. 6.—Allen, Bunch, Deaton, Gardner, Burris, Russell. 7.—"Down With Abbey." 8.—Tennis. 9.—Boys' Basketball Team. 10.—Intra-Mural Baseball.

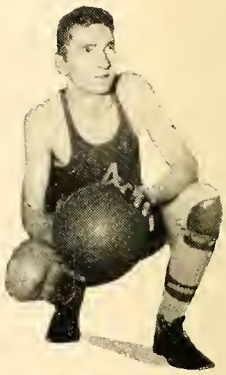

Reading left to right—Dude Renfrow, "Zook" Broom, Coach Hoover, Roger Flack, Richard Renfrow, Paul "Red" Gregory, Bill Parker, Jimmy Lazenby, Sprunt Hilburn, Edwin Hayes.

Boys' Basketball Games and Scores for 1941-42

Wingate 45	Camp Sutton	19
Wingate 54	Pembroke	16
Wingate 46	Lilesville H. S.	9
Wingate 44	Pembroke	20
Wingate 56	Camp Sutton	9
Wingate 46	Kannapolis Y	38
Wingate 53	Mitchell	11
Wingate 39	Louisburg	31
Wingate 41	Campbell	37
Wingate 38	Pfieffer	31
Wingate 43	Belmont Abbey	39
Wingate 34	Kannapolis Y	42
Wingate 41	Pfieffer	38
Wingate 36	Lees McRae	50

Reading left to right—"Jew Baby" Morgan, Billy Ennis, Talmadge Baily, Billy Hull, Joe Smith, Donald Ball, Leonard Keever, C. C. Smith, *Manager,* Captain Renfrow.

Boys' Basketball Games and Scores for 1941-42

Wingate 33 ..... Oak Ridge 30
Wingate 44 ..... Oak Ridge 46
Wingate 37 ..... Lees McRae 41
Wingate 41 ..... Appalachian B. 40
Wingate 38 ..... Campbell 36
Wingate 53 ..... Appalachian B. 44
Wingate 48 ..... P. J. C. 9
Wingate 40 ..... P. J. C. 26
Wingate 51 ..... Louisburg 33
Wingate 51 ..... Brevard 18
Wingate 36 ..... Textile 46

Games and scores in N. C. State Tournament held in Albemarle, N. C., February 26, 27, 28.

Wingate 50 ..... Louisburg 43
Wingate 33 ..... Oak Ridge 44

Reading from left to right—Jean Russell, Nettie Mae Gardner, Emilie Bunch, Pat Allen, Mary Ben Burris, Theo Frazier, Maude Deaton, Elizabeth Plyler, Mae Helms, Edna Arnette, Coach Hoover, Lois Mobley.

Girls' Basketball Games and Scores for 1941-42

Wingate	Mitchell	26
Wingate	Campbell	22
Wingate	Kannapolis Y	20
Wingate	Lees McRae	31
Wingate	Lees McRae	35
Wingate	Appalachian	37
Wingate	Campbell	26
Wingate	Appalachian	40
Wingate	Kannapolis Y	14
Wingate	Brevard	18
Wingate	Brevard	24
Wingate	Sacred Heart	28
Wingate	Mitchell	31
Wingate	Sacred Heart	23

RENFROW SCORES?

THE GIRLS' TEAM

HOOVER

HIGH SCORERS

GOLDEN GLOVERS

ONE - TWO - THREE - HEP

MOST VALUABLES

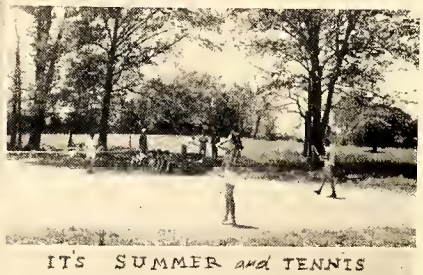

IT'S SUMMER *and* TENNIS

1. Renfrow Scores. 2. Girls' Basketball Team. 3. Coach Hoover. 4. High Scorers. 5. Boxing Team: *Left to right*—Clifford Gaddy, Carolinas Golden Gloves Bantam Wt. Champion; Henry Norris, Feather Wt.; Charles Baker, Piedmont Golden Gloves Bantam Weight Champion; Herman Privette Fly Wt.; Cyril Rozier, Fly Wt.. 6. Intra-Mural Football. 7. Allen and Renfrow, voted most valuable players. 8. Tennis—Gregory, Plyler, Renfrow.

Advertisements and Snapshots

SOCIAL HOUR

Always a Sandwich
Before Bus Time . . .

At the

K L O N D I K E

BUS STATION

QUEEN CITY BUS *Lines*

WINGATE, N. C.

PHONE 70

AVIATION VITAL

OUR WAR PRODUCTION NEEDS
TRAINED MEN AND WOMEN

The Southeastern Has Already Trained and Placed Over 2000 Men and Women

SOUTHEASTERN AERONAUTICAL INSTITUTE

SAI

OFFERS intensive training geared to the actual requirements of the leading aircraft factories. Designed to prepare the average man or woman for immediate employment.

SUBMIT YOUR APPLICATION TODAY

This is your opportunity to train for profitable employment in the well paying aviation industry. It is your opportunity to secure one of the thousands of jobs now open to properly trained men and women.

GROW WITH AVIATION

SOUTHEASTERN INSTITUTE, INC.

426-428 W. Trade Street — Next to Bus Station

CHARLOTTE, NORTH CAROLINA

"THE BASEMENT GANG"

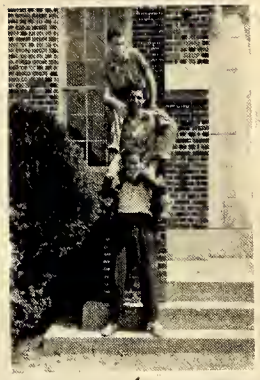

MY! YOU'RE STRONG!

W. J. C. FROM ABOVE

"BLUES ON THE RUN"

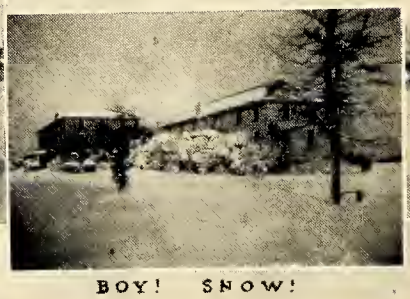

BOY! SNOW!

THE COLLEGE SOCIAL CENTER

QUALITY, VARIETY, INTELLIGENT SERVICE AND LOW PRICE ALL PULL TOGETHER TO HELP YOU SAVE AT . . .

The

MONROE HARDWARE CO.

"If It's Hardware — We Have It"

RETAIL PHONE 11 WHOLESALE PHONE 451

MONROE, NORTH CAROLINA

GRIFFIN IMPLEMENT CO.

INCORPORATED

◆ ◆ ◆

MONROE, NORTH CAROLINA

PHONE 70

◆ ◆ ◆

McCORMICK DEERING
FARM EQUIPMENT

◆

INTERNATIONAL
TRUCKS

We Service Everything We Sell

Manufacturers
GIC FEED

CUSTOM GRINDING
and
FEED MIXING

◆

◆

◆

GRAIN DEALERS

Grain Cleaning and Storage

We Pay the Highest Prices
For
Corn, Wheat and Oats

MEET YOUR FRIENDS

AND EAT

...at...

AMERICANA GRILL

MONROE, NORTH CAROLINA

MORROW DISTRIBUTING CO.

Manufacturers' Agents

MONROE, NORTH CAROLINA

Small's Grill

FINE FOODS

Friendly Courteous Service

MONROE, N. C.

Compliments

THOMAS AND HOWARD

Wholesale Groceries

CHARLOTTE, NORTH CAROLINA

WITH THE COMPLIMENTS OF YOUR STORE IN CHARLOTTE

- We've been your friend for years. Make our store your headquarters whenever you're in town. We appreciate your visits.

Efird's
DEPARTMENT STORE
CHARLOTTE, N.C.

PERRY MILL COMPANY

Lumber

Manufacturers

WHOLESALE AND RETAIL

Ginning — Milling

PHONE 53

WINGATE, NORTH CAROLINA

—Compliments of—

WADE FLOWERS MOTOR CO.

General Repairs

BODY AND FENDER WORK A SPECIALTY

RADIO REPAIRS

PHONE 58 WINGATE, N. C.

Compliments

THE STATE BANK OF WINGATE

◆ ◆ ◆

WINGATE, NORTH CAROLINA

◆ ◆ ◆

MEMBER OF FEDERAL DEPOSIT INSURANCE CORP.

Compliments

MONROE HOTEL

MONROE, N. C.

Always Ask For

LITE WHITE FLOUR

Then you get finest flour, and made in the South's largest and most modern mill.

Distributed by

Allen Bennett Co.

WADESBORO, N. C.

Compliments

McEwen Funeral Homes and McEwen Mutual Burial Association, Inc.

◆ ◆ ◆

MOTOR AND AIR AMBULANCE SERVICE FROM COAST TO COAST

◆ ◆ ◆

MONROE, N. C. MINT HILL, N. C.

Guardians OF GOOD LIVING

Did it ever occur to you that our employees in every department are dedicated to your service and convenience? This is true of the lineman, the bus driver, the home economist, the agricultural engineer, the lighting engineer, the salesman, the service man, the meter reader, and in fact all of our folks.

We are glad to have a part in forwarding Better Living by encouraging Electrical Living—

◆ ◆ ◆

Duke POWER CO.

GENERAL OFFICE

CHARLOTTE, N. C.

News
Portrait
Commercial
Photography

Dickerson Studio

Monroe, North Carolina

Has Enjoyed Working
with the
1942 Gate Staff

The
Best in
Finer
Photography

Compliments of

HARRIS BROS.

COMPLETE HOME FURNISHERS

◆ ◆ ◆

Monroe, N. C.

PHONE 561

Compliments of

HARRIS-WELLS FUNERAL DIRECTORS AND Harris Mutual Burial Association

MONROE, N. C.

PHONE 624

Belk Brothers, Inc.

MONROE, N. C.

The Mother of 216 Department Stores in the Following States:

NORTH CAROLINA
SOUTH CAROLINA
VIRGINIA
TENNESSEE
GEORGIA
FLORIDA
ALABAMA

Visit BELK'S *Wherever You Are*

Sales Ford *Service*

BEATTY MOTOR COMPANY

Dealer in

FORD CARS, TRUCKS AND TRACTORS

John R. Beatty, *Owner*

Telephone 5 Midland, N. C.

BIGGERS BROS, Inc.

WHOLESALE

Fruits, Produce, and Eggs

501 S. College St. Phone 2-3137

AFTER YOU LEAVE WINGATE

Keep Listening to

WAYS

"For Better Radio Entertainment"

610 ON EVERY DIAL

CHARLOTTE MONROE

SOUTHERN FRUIT CO.

The Biggest Fruit House Where Quality Counts

PHONES 3-6181 — 3-6182 — 3-6183

CHARLOTTE, NORTH CAROLINA

S & P

Peanut Products, Potato Chips and Candies

SWINSON FOOD PRODUCTS CO.

CHARLOTTE, NORTH CAROLINA

Compliments

AUSTIN'S STORE

"Everything to Fit Your Needs"

GROCERIES - DRY GOODS

PHONE 54 WINGATE, N. C.

The **PAGELAND JOURNAL**

PRINTERS & PUBLISHERS

Pageland, South Carolina

"Not Cheap Work, But Good Work Cheap"

THE SMART SHOP

LADIES' READY-TO-WEAR

"Where Quality Is Higher Than Price"

PHONE 414-R MONROE, N. C.

—Compliments of—
PALMERS' OPTOMETRISTS
Office Hours—Tues. & Sat. 10 to 5
MONROE, N. C.

—Compliments of—
UBIKO MILLING CO.
CINCINNATI, OHIO
L. C. Smith, Mgr.—Marshville, N. C.

—Compliments of—
MERIT SHOE CO.
ENDICOTT, N. Y.

—Compliments of—
W. B. GORE STORES
MARSHVILLE AND WINGATE

—Compliments of—
WAXHAW BANKING & TRUST CO.
WAXHAW, N. C.

—Compliments of—
MARION DAVIS COMPANY
204 NORTH MAIN STREET
Monroe's Newest Men's Store

—Compliments of—
GAMBLE'S DRUG STORE
Prescription Druggists
MONROE, N. C.

—Compliments of—
COOK'S SAUSAGE CO., INC.
CHARLOTTE, N. C.
Phone 3-8603 1831 South Boulevard

—Compliments of—
MONROE WHOLESALE CO.
MONROE N. C.

—Compliments of—
EFIRD'S
MONROE N. C.

—Compliments of—
J. C. PENNY CO.
MONROE N. C.

—Compliments of—
ELLIOTT'S CANTEEN LUNCH
MONROE N. C.

—Compliments of—
MONROE WELDING CO.
MONROE N. C.

—Compliments of—
HUNTLEY TIRE CO.
MONROE N. C.

—Compliments of—
KEZIAH'S MARKET
MONROE N. C.

—Compliments of—
CLAUDE HELMS
MONROE N. C.

—Compliments of—
C. B. GARDNER
MONROE N. C.

—Compliments of—
UNION DRUG CO.
MONROE, N. C.

Congratulations 1942 Staff

YOU HAVE DONE A SWELL JOB

Thanks, sincerely
We enjoyed our part—

NEWS PRINTING HOUSE., *Printers*
PICTORIAL ENGRAVING CO., *Engravers*
Charlotte . . . . . North Carolina

THE
Gate
1942